

## Cabinet Measures Guide

You will need a steel measuring tape, [Kitchen Measuring Checklist](#), and a pencil. The Kitchen Measuring Checklist has the steps you need so you will not forget!

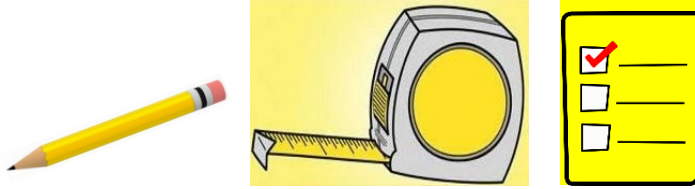

MAKE A ROUGH DRAWING OF THE ROOM.

MEASURE CEILING HEIGHT.

- To get an accurate measurement, you should measure the height at 2-3 different locations in the room. If the room has soffits, make sure to note and measure them as well.



## Cabinet Measures Guide



MEASURE OVERALL LENGTH OF EACH WALL.



### KITCHEN MEASURING CHECKLIST

**WALLS:**

- MAKE A ROUGH DRAWING OF THE ROOM.
- MEASURE CEILING HEIGHT.
- MEASURE OVERALL LENGTH OF EACH WALL.
- MEASURE EACH WALL SECTION (NOT CABINETS).

**DOORS & WINDOWS:**

- MEASURE DOOR/WINDOW (INCLUDING TRIM).
- MEASURE WINDOW DISTANCE OFF FLOOR
- MARK EXACT LOCATION OF WINDOW/DOOR(S)
- MARK CENTERLINE FOR PLUMBING & APPLIANCES.

**SALES READINESS - FROM TIME OF PURCHASE:**

- 10 DAYS
- 3-4 WEEKS
- 4+ WEEKS

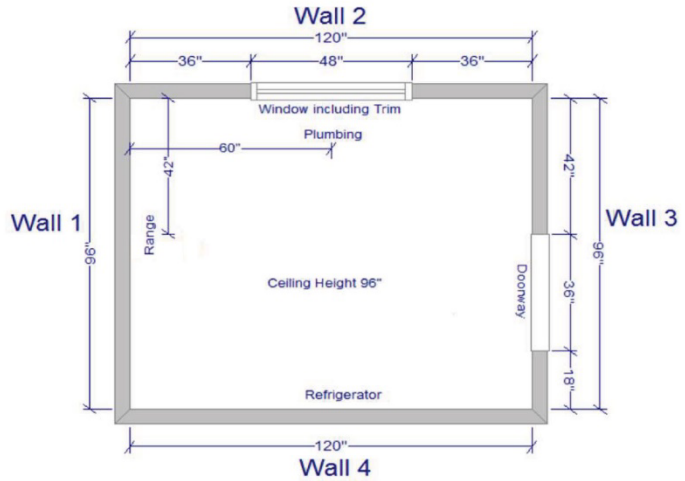

ALL INFORMATION IS REQUIRED IN INCHES TO COMPLETE ANY LAYOUT.

ADDRESS: 123 Main St  
City & State

PHONE: 123-456-7890

REP NAME: John Smith

DATE: XX-XX-XXXX

CABINET LINE: Pro White

CEILING: 96" HIGH

SOFFIT:  YES  NO  
 \* IF YES: 6" HIGH

\* BEING REMOVED?  YES  NO

WALL CABINETS (HEIGHT):  
 30"  36"  42"  
 STACKED TO HEIGHT NA "

CROWN:  YES  NO  
 \* EXTEND TO CEILING?  YES  NO

SINK:  SINGLE  DOUBLE  FARM  
 SINK CENTER: \_\_\_\_\_ " \_\_\_\_\_ "

\* OFF WHICH WALL:  LEFT  RIGHT

DISHWASHER:  YES  NO

RANGE: \_\_\_\_\_ " WIDE  
 STANDARD  COOKTOP

HOOD:  UNDER CAB  MICROWAVE  
 DECO-METAL  DECO-WOOD

FRIDGE: \_\_\_\_\_ " W X \_\_\_\_\_ " H

VANITY: \_\_\_\_\_ " HIGH

HARDWARE:  \_\_\_\_\_

LIGHTING:  \_\_\_\_\_

COUNTERTOP:  \_\_\_\_\_

NOTES/EXTRAS: (PANTRY, TRASH PULLOUT...)  
 \_\_\_\_\_  
 \_\_\_\_\_  
 \_\_\_\_\_

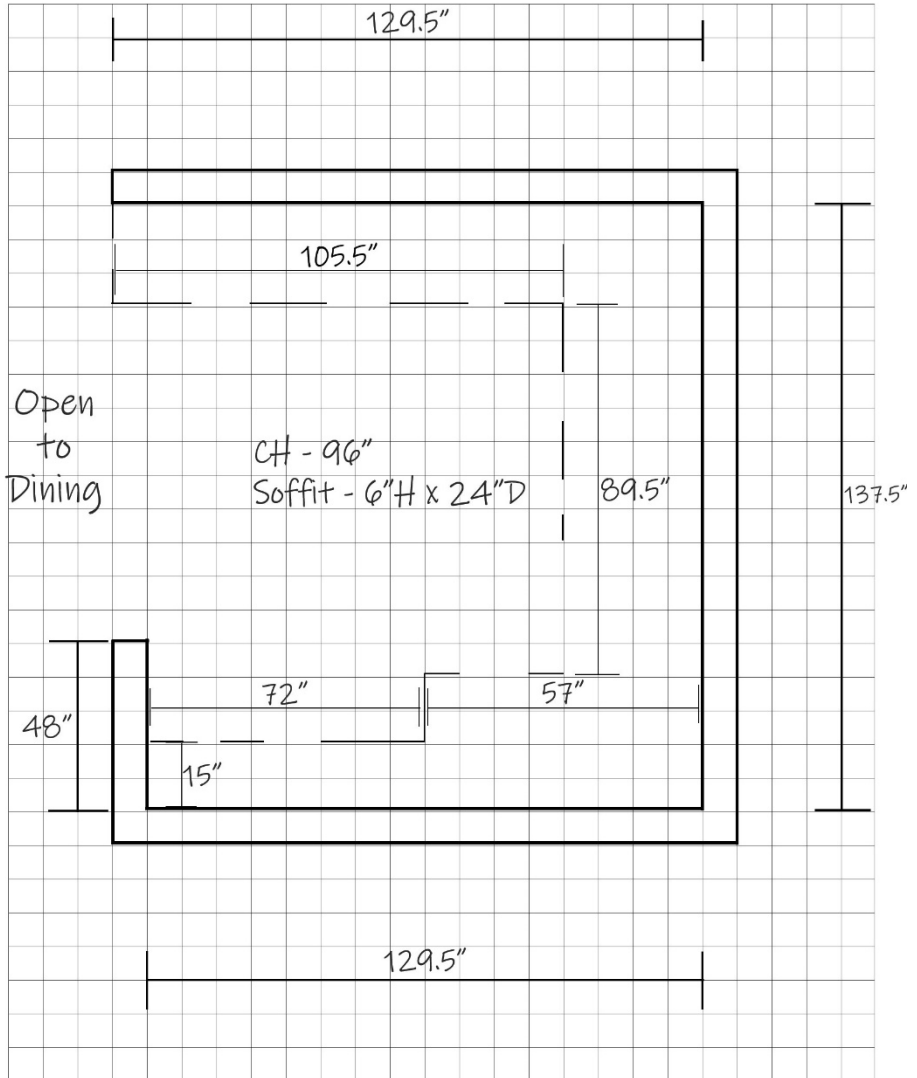

## Cabinet Measures Guide

### MEASURE EACH WALL SECTION (NOT CABINETS).

- Add the measurements to the corresponding wall on the floor plan sketch.



### MEASURE DOOR/WINDOW (INCLUDING TRIM).

- Note the measurements on the Kitchen Measuring Checklist floor plan sketch.





## Cabinet Measures Guide

❑ MEASURE WINDOW DISTANCE OFF FLOOR.

MARK EXACT LOCATION OF WINDOW/DOOR(S).

- When measuring windows, record the wall length on either side of the window. Then measure the height and width of the window, including casing.

❑ MARK CENTERLINE FOR PLUMBING & APPLIANCES.

- You'll need the width, height, and depth for all the appliances, and if you can include the brand and model of each, even better.



## Cabinet Measures Guide

If keeping existing appliance location measure and note the locations of electric, gas, or plumbing outlets.

Any obstructions such as vents, radiators, or floor registers should also be added to the floor plan.

Measure from the wall to the center of the sink. Record that measurement, the sink size, and the type of sink (single or double bowl) on the floor plan.



## Cabinet Measures Guide

If your layout includes an over-the-range microwave, make sure you mark where the outlet you will use is located on the wall.



### KITCHEN MEASURING CHECKLIST

**WALLS:**

- MAKE A ROUGH DRAWING OF THE ROOM.
- MEASURE CEILING HEIGHT.
- MEASURE OVERALL LENGTH OF EACH WALL.
- MEASURE EACH WALL SECTION (NOT CABINETS).

**DOORS & WINDOWS:**

- MEASURE DOOR/WINDOW (INCLUDING TRIM).
- MEASURE WINDOW DISTANCE OFF FLOOR
- MARK EXACT LOCATION OF WINDOW/DOOR(S)
- MARK CENTERLINE FOR PLUMBING & APPLIANCES.

**SALES READINESS - FROM TIME OF PURCHASE:**

- 10 DAYS     3-4 WEEKS     4+ WEEKS

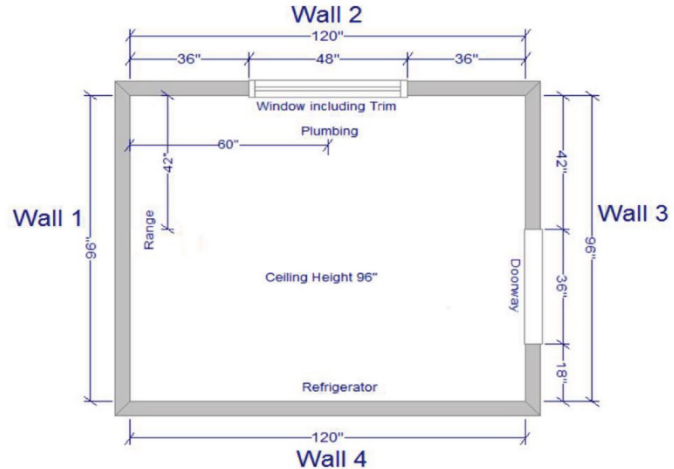

ALL INFORMATION IS REQUIRED IN INCHES TO COMPLETE ANY LAYOUT.

ADDRESS: 123 Main St  
City & State  
 PHONE: 123-456-7890  
 REP NAME: John Smith  
 DATE: XX-XX-XXXX

CABINET LINE: Pro White  
 CEILING: 96" HIGH  
 SOFFIT:  YES     NO  
 \* IF YES: 6" HIGH  
 \* BEING REMOVED?  YES     NO

WALL CABINETS (HEIGHT):  
 30"     36"     42"  
 STACKED TO HEIGHT NA"  
 CROWN:  YES     NO  
 \* EXTEND TO CEILING?  YES     NO

SINK:  SINGLE     DOUBLE     FARM  
 SINK CENTER: \_\_\_\_\_"  
 \* OFF WHICH WALL:  LEFT     RIGHT

DISHWASHER:  YES     NO  
 RANGE: \_\_\_\_\_" WIDE  
 STANDARD     COOKTOP  
 HOOD:  UNDER CAB     MICROWAVE  
 DECO-METAL     DECO-WOOD

FRIDGE: \_\_\_\_\_" W X \_\_\_\_\_" H  
 VANITY: \_\_\_\_\_" HIGH

HARDWARE:  \_\_\_\_\_  
 LIGHTING:  \_\_\_\_\_  
 COUNTERTOP:  \_\_\_\_\_

NOTES/EXTRAS: (PANTRY, TRASH PULLOUT...)

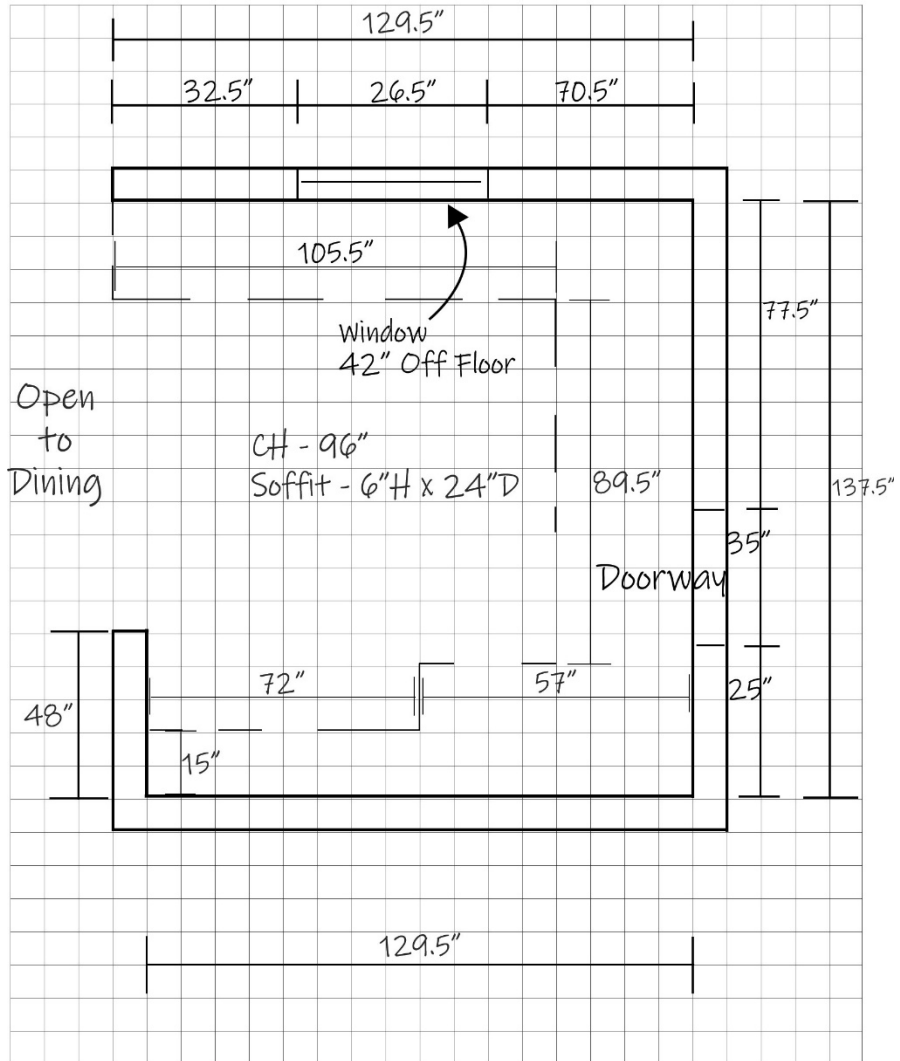



## Cabinet Measures Guide

Mark any additional information you think would be useful and take some pictures of the space to help the designers visualize the layout.



## Cabinet Measures Guide

In the end you should have something that looks similar to the below example.



### KITCHEN MEASURING CHECKLIST

**WALLS:**

- MAKE A ROUGH DRAWING OF THE ROOM.
- MEASURE CEILING HEIGHT.
- MEASURE OVERALL LENGTH OF EACH WALL.
- MEASURE EACH WALL SECTION (NOT CABINETS).

**DOORS & WINDOWS:**

- MEASURE DOOR/WINDOW (INCLUDING TRIM).
- MEASURE WINDOW DISTANCE OFF FLOOR
- MARK EXACT LOCATION OF WINDOW/DOOR(S)
- MARK CENTERLINE FOR PLUMBING & APPLIANCES.

**SALES READINESS - FROM TIME OF PURCHASE:**

- 10 DAYS     3-4 WEEKS     4+ WEEKS

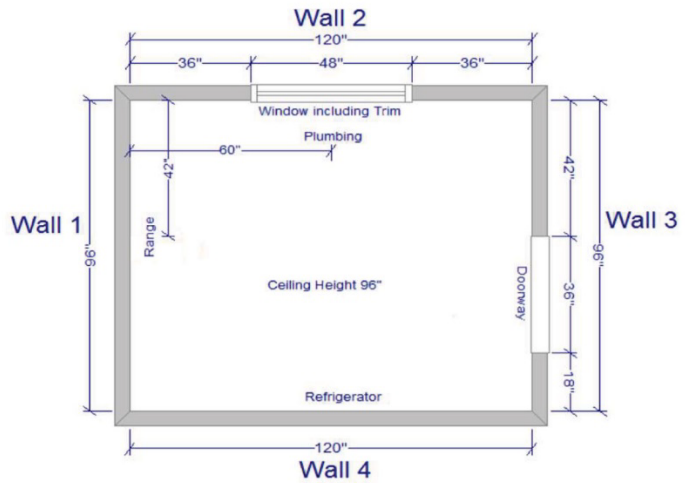

ALL INFORMATION IS REQUIRED IN INCHES TO COMPLETE ANY LAYOUT.

ADDRESS: 123 Main St  
City & State

PHONE: 123-456-7890

REP NAME: John Smith

DATE: XX-XX-XXXX

CABINET LINE: Pro White

CEILING: 96" HIGH

SOFFIT:  YES     NO  
\* IF YES: 6" HIGH  
\* BEING REMOVED?  YES     NO

WALL CABINETS (HEIGHT):  
 30"     36"     42"  
STACKED TO HEIGHT NA"

CROWN:  YES     NO  
\* EXTEND TO CEILING?  YES     NO

SINK:  SINGLE     DOUBLE     FARM  
SINK CENTER: 83.75"  
\* OFF WHICH WALL:  LEFT     RIGHT

DISHWASHER:  YES     NO

RANGE: 30" WIDE  
 STANDARD     COOKTOP

HOOD:  UNDER CAB     MICROWAVE  
 DECO-METAL     DECO-WOOD

FRIDGE: 36" W X 72" H

VANITY: NA" HIGH

HARDWARE:

LIGHTING:  NA

COUNTERTOP:  NA

NOTES/EXTRAS: (PANTRY, TRASH PULLOUT...)  
Trash Pull-Out  
Pantry  
CM @ Top of Soffit

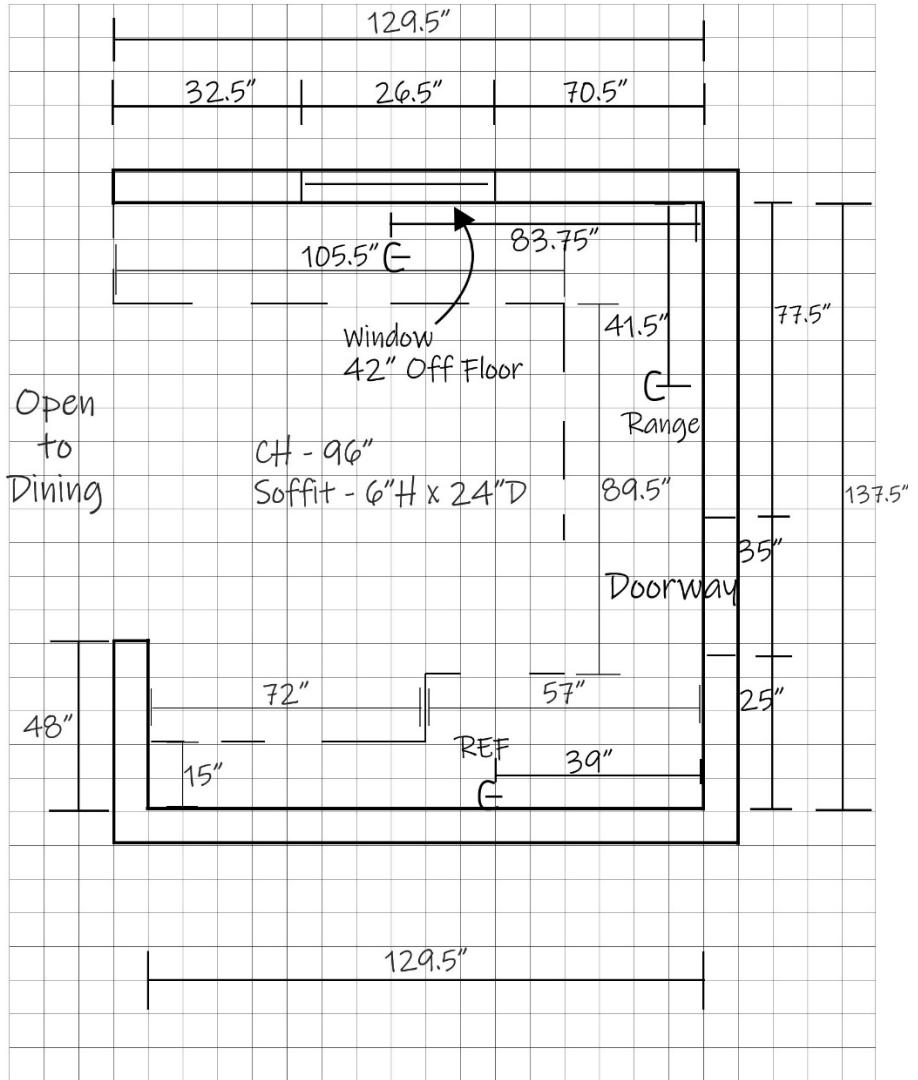



## Cabinet Measures Guide

Once you've completed and submitted the Kitchen Measuring Checklist to our designers, you'll receive 2-D and 3-D renderings of your kitchen, just like the below example.

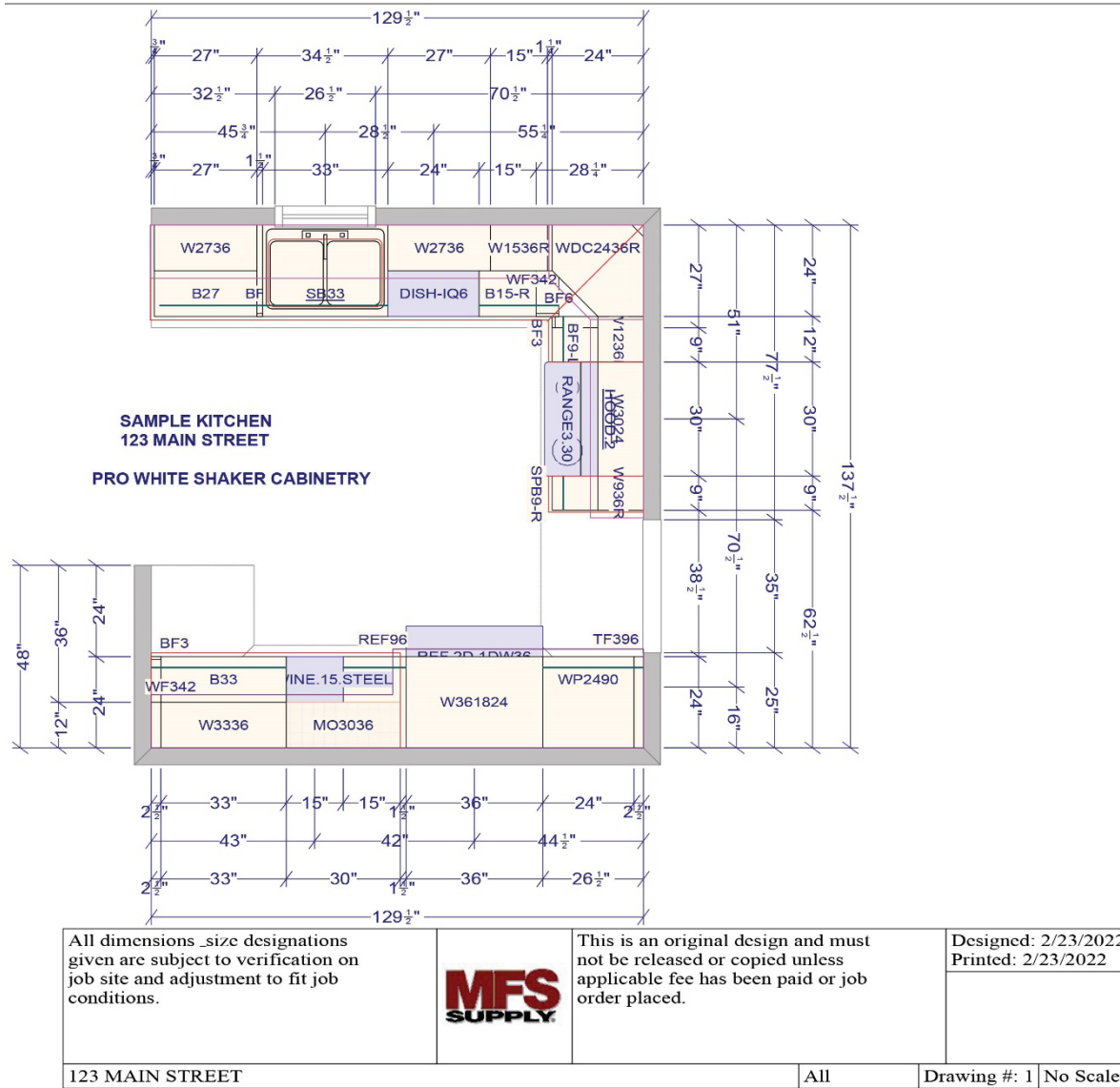

## Cabinet Measures Guide

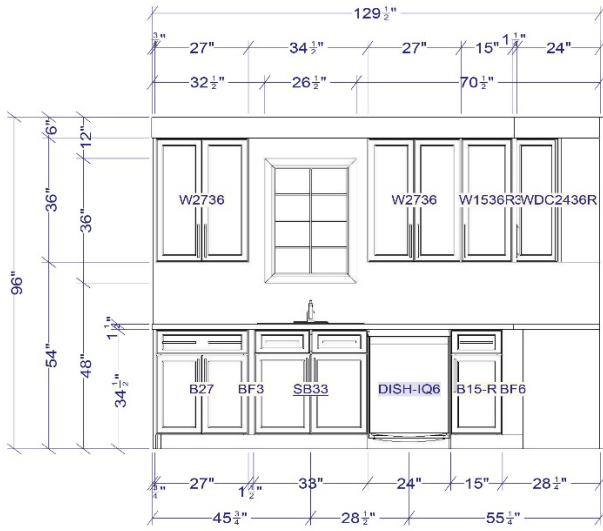

All dimensions size designations given are subject to verification on job site and adjustment to fit job conditions.



This is an original design and must not be released or copied unless applicable fee has been paid or job order placed.

Designed: 2/23/2022  
Printed: 2/23/2022

123 MAIN STREET

EI 1

Drawing #: 1

Scale : 0 1/2" 1'

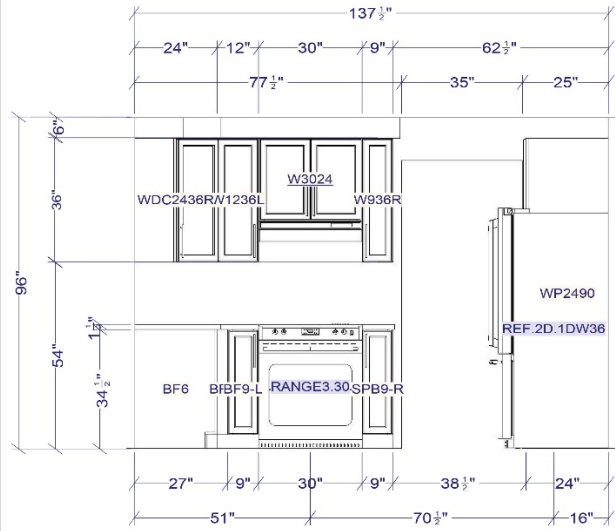

All dimensions size designations given are subject to verification on job site and adjustment to fit job conditions.



This is an original design and must not be released or copied unless applicable fee has been paid or job order placed.

Designed: 2/23/2022  
Printed: 2/23/2022

123 MAIN STREET

EI 2

Drawing #: 1

Scale : 0 1/2" 1'

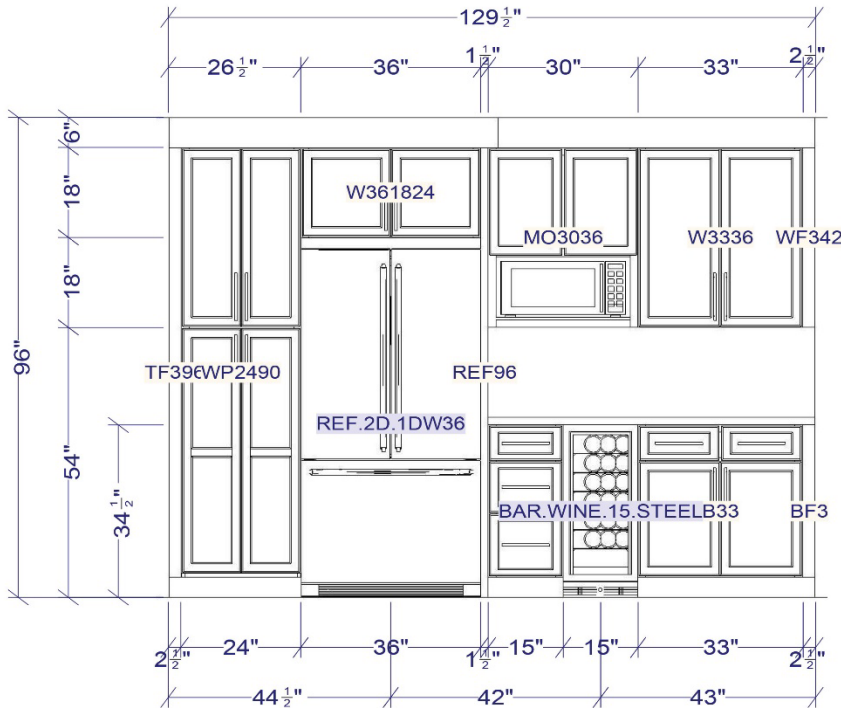

All dimensions size designations given are subject to verification on job site and adjustment to fit job conditions.



This is an original design and must not be released or copied unless applicable fee has been paid or job order placed.

Designed: 2/23/2022  
Printed: 2/23/2022

123 MAIN STREET

EI 3

Drawing #: 1

Scale : 0 1/2" 1'

## Cabinet Measures Guide

### 3-D Rendering



Note: This drawing is an artistic interpretation of the general appearance of the design. It is not meant to be an exact rendition.



Designed: 2/23/2022  
Printed: 2/23/2022

123 MAIN STREET

All

Drawing #: 1